

P-AN SHOWING THE PRO. RESIDENTIAL BLDG.
 AT DOOR No MUTHAMMAN NAGAR MAIN ROAD
 T.S. No 52/18, BLOCK No II OF AYANAVARAM,
 MADRAS - DN. 37. SCALE = 1" = 81.0" (1:100)

JOINENTS

D.	DOOR	3.0' x 7.0'	51 x 213
DI)	2.6' x 6.0'	75 x 182
C.G.	CON. GATE	8.0' x 7.6'	243 x 215
W.	WINDOW	5.0' x 4.6'	152 x 137
WI)	7.0' x 4.6'	213 x 137
W2)	4.0' x 4.6'	141 x 137
V.	VENT.	4.0' x 2.0'	121 x 61

COLOURING

- PRO. WORK
- PLOT BOUNDRY
- ROAD

REVISED PLAN
 (APR 02)

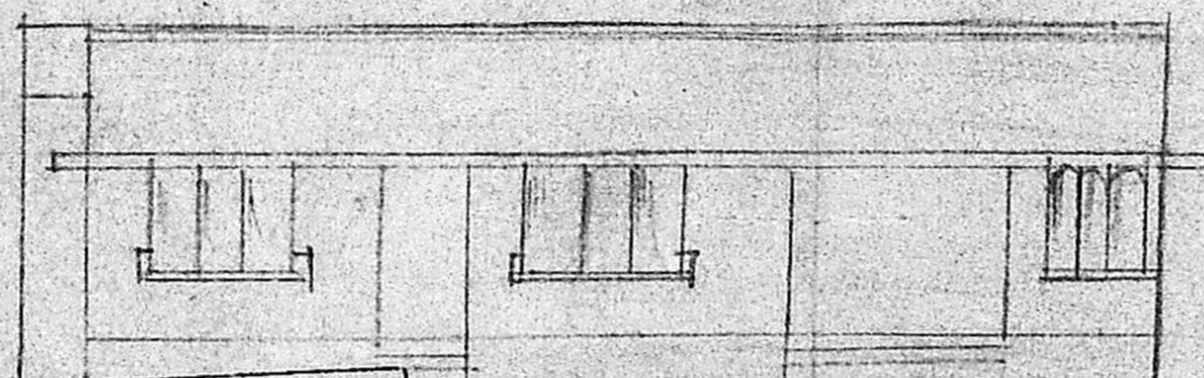

ELEVATION

MMDA IAI/PP N. 677/A1
 No. A2/11966/91
 PART I
 PART II
 A.P. 13/8

Planning Permit No. A/1248/91
APPROVED
 SUBJECT TO THE CONDITIONS IN
 THIS OFFICE LETTER.
 No. A2/11966/91 dated 14/12/91
 FOR MEMBER SECRETARY
 MADRAS METROPOLITAN
 DEVELOPMENT AUTHORITY
 MADRAS 600 003

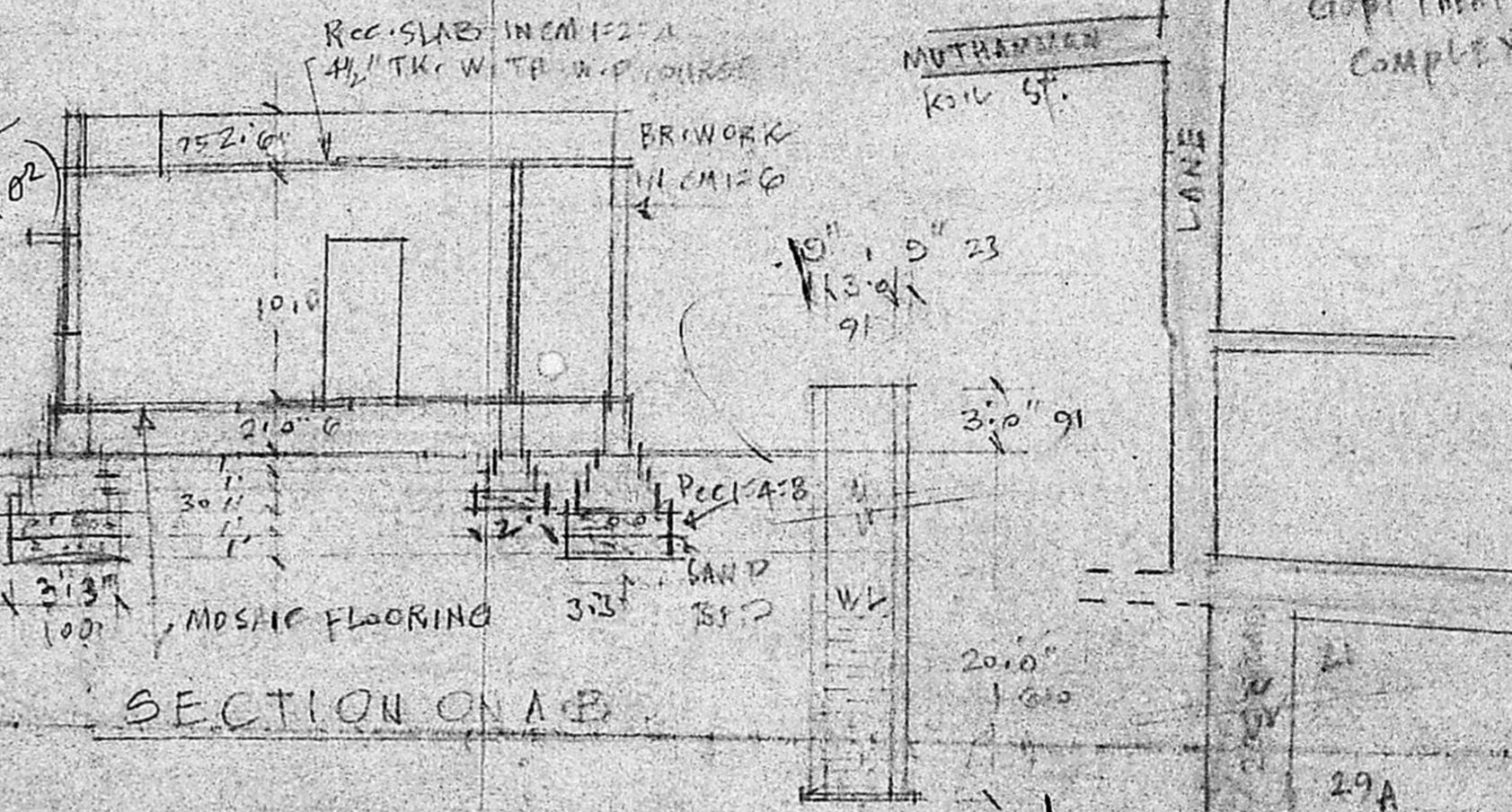

SECTION ON A-B

WELL SECTION

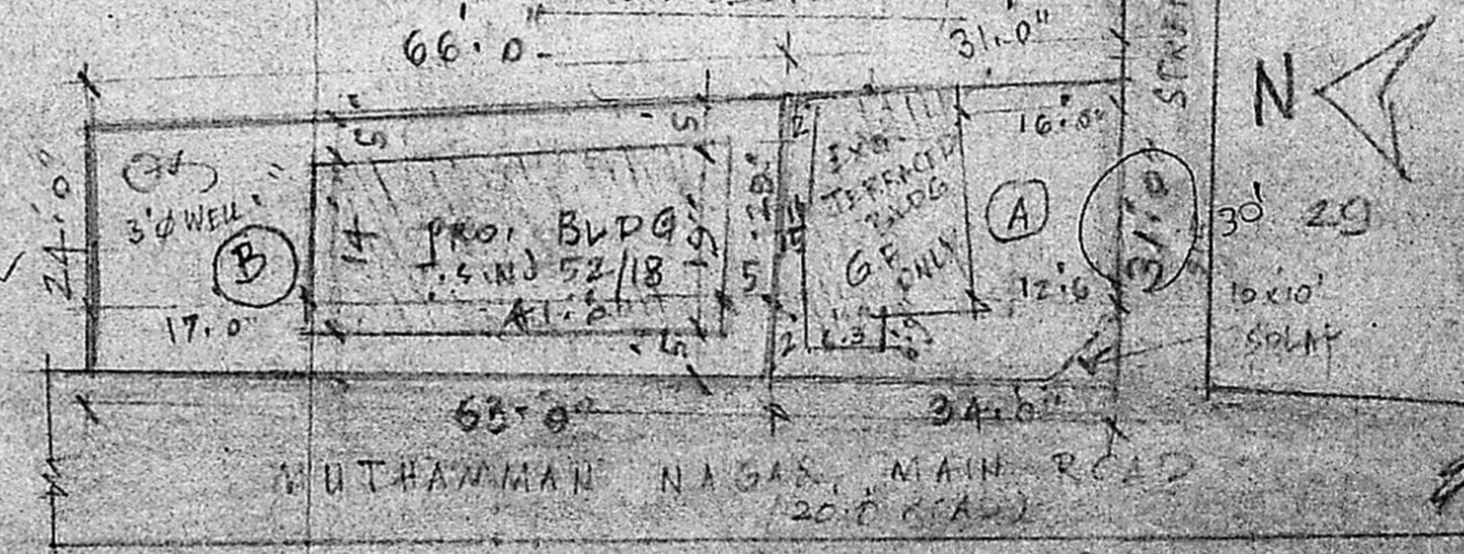

SUB-DIVISION PLAN SCALE = 1" = 100'

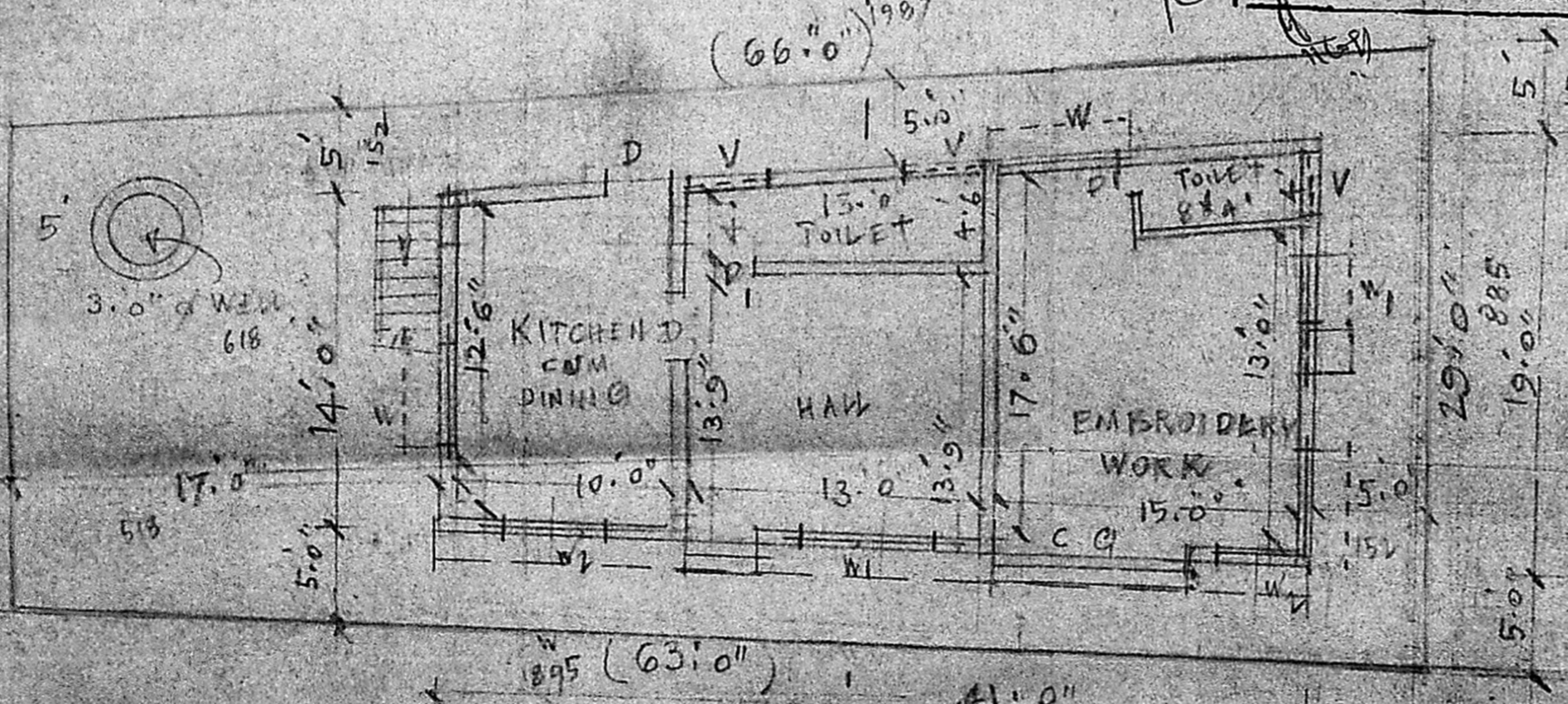

GROUND FLOOR

SUB-DIVISION DETAILS

	SFT.	SMT.
(A) PORTION TOTAL EXTENT	911	84.723
(B) PORTION SUB-DIVISION PLOT	1789	166.377
TOTAL EXTENT	2700	251.100
TOTAL AREA		

OWNER
 S. V. H. GOUD
 J. THOTHADRI,
 Asst. Ex. cutiv. (Gen. [?])
 Class II Licensed Surveyor (Reg. No. 515)
 Corporation of Madras (Reg. No. 55358)
 28, Venkateswara Temple (Roadside)
 MADRAS-600 021.